

NOTICE!!

These documents have been scanned!

Do not place un-scanned documents beneath this notice!

Do not remove this notice from this file!

GPO Jacket No. 560-102
Print Order 61540
Rise Business Services, LLC
Job=AZ15 5/2/2019



Box Number= AZ15016



Claim Begin-End: AMC438459-AMC438460

1 Initial Receipt



AZ15016-8

AMC438349-AMC438982

United States Department of the Interior
Bureau of Land Management
 DIV OF LANDS, MINRLS & ENERGY
 ONE N CENTRAL AVE
 PHOENIX, AZ 85004 -4427
 Phone: 602-417-9200

Receipt

No: 3578931

Transaction #: 3681881	
Date of Transaction: 06/06/2016	
CUSTOMER:	
JIMMY G HODGES PO BOX 1319 BEAVER,UT 84713-1319 US	

LINE #	QTY	DESCRIPTION	REMARKS	UNIT PRICE	TOTAL
1	2.00	LOCATABLE MINERALS / MINING CLAIMS-NEW,UNADJUD, ONE OR MORE AUTH NOS / NEW MINING CLAIMS LOCATION FEE CASES: AMC438459/\$37.00, AMC438460/\$37.00		- n/a -	74.00
2	2.00	LOCATABLE MINERALS / MINING CLAIMS-NEW,UNADJUD, ONE OR MORE AUTH NOS / NEW MINING CLAIM PROCESSING FEE CASES: AMC438459/\$20.00, AMC438460/\$20.00		- n/a -	40.00
3	2.00	LOCATABLE MINERALS / MINING CLAIMS-NEW,UNADJUD, ONE OR MORE AUTH NOS / NEW MINING CLAIMS MAINTENANCE FEE CASES: AMC438459/\$155.00, AMC438460/\$155.00		- n/a -	310.00
TOTAL:					\$424.00

PAYMENT INFORMATION				
1	AMOUNT:	424.00	POSTMARKED:	05/31/2016
	TYPE:	CHECK	RECEIVED:	06/03/2016
	CHECK NO:	7951		
	NAME:	HODGES, JIMMY PO BOX 1319 BEAVER UT 84713-1319 US		

REMARKS

This receipt was generated by the automated BLM Collections and Billing System and is a paper representation of a portion of the official electronic record contained therein.

NOTICE!!

These documents have been scanned!

Do not place un-scanned documents beneath this notice!

Do not remove this notice from this file!

GPO Jacket No. 560-102
Print Order 61540
Rise Business Services, LLC
Job=AZ15 5/2/2019



Box Number= AZ15016



Claim Begin-End: AMC438459-AMC438460

2 Correspondence



AZ15016-8

AMC438349-AMC438982

**NO
DOCUMENTS
FOUND**

NO DOCUMENTS FOUND
NO DOCUMENTS FOUND

NOTICE!!

These documents have been scanned!

Do not place un-scanned documents beneath this notice!

Do not remove this notice from this file!

GPO Jacket No. 560-102
Print Order 61540
Rise Business Services, LLC
Job=AZ15 5/2/2019



Box Number= AZ15016



Claim Begin-End: AMC438459-AMC438460

3 Transfers



AZ15016-8

AMC438349-AMC438982

**NO
DOCUMENTS
FOUND**

NO DOCUMENTS FOUND
NO DOCUMENTS FOUND

NOTICE!!

These documents have been scanned!

Do not place un-scanned documents beneath this notice!

Do not remove this notice from this file!

GPO Jacket No. 560-102
Print Order 61540
Rise Business Services, LLC
Job=AZ15 5/2/2019



Box Number= AZ15016



Claim Begin-End: AMC438459-AMC438460

4 Annual Filings



AZ15016-8

AMC438349-AMC438982

396685
397084
445600
415397
421266
438459
~~428569~~
428569

AFFIDAVIT AND NOTICE OF INTENT TO HOLD MINING CLAIM(S) AND SITE(S) AND MAINTAENANCE FEES FOR CALENDAR YEARS 2013 and 2019. TO WHOM IT MAY CONCERN:

The undersigned certifies that the owner or claimant intended or intends to hold

The mining claim(s), mill site(s), and / or tunnel site(s) listed below from 12:00 P.M.

On September 1 of this year before this affidavit was made and recorded, until 11:59 A.M.

On September 1 of the year that this affidavit was made and recorded.

The claim Map showing said claim(s) is filed as document number _____

In the Mohave county records.

RECORDERS STAMP

Book _____ Page _____

STATE OF ARIZONA

Name of claim(s) or site(s): BLM Serial No(s)

PCM & PMC Lode Claims. Exhibit A Attached.

Name and address of owner claimant

Jimmy Hodges TOWNSHIP 23 NORTH RANGE 14 WEST

P.O. 1319 STATE OF _____

Beaver Utah 84713 COUNTY OF _____

Subscribed and sworn to by

Before me this

_____ day of _____, 20__

Notary Public

Dated this 1 Day Of August 2018

By: Jimmy Hodges Jimmy Hodges
(Owner, Claimant, Agent or lessee Signature) (Printed)

RECEIVED
BLM AZ STATE OFFICE
2018 AUG -6 P 2:35
PHOENIX, ARIZONA

#4229739

AUG 10 2018
RAM

EXHIBIT A

PMC & PCM CLAIMS - HODGES, KINGMAN AZ

CLAIM NAME / NUMBER	BLM SERIAL NO.	COUNTY	CLAIM TYPE	LOCATION DATE	MERIDIAN	TOWNSHIP	RANGE	SECTION
PMC # 1	AMC396685 7	MOHAVE	LODE	4/13/2009	G&SRB&M	23N	14W	7
PMC # 2	AMC396686	MOHAVE	LODE	4/13/2009	G&SRB&M	23N	14W	7,18
PMC # 3	AMC396687	MOHAVE	LODE	4/13/2009	G&SRB&M	23N	14W	17,18
PMC # 4	AMC396688	MOHAVE	LODE	4/13/2009	G&SRB&M	23N	14W	17,18
pcm # 5	AMC396689	MOHAVE	LODE	4/22/2009	G&SRB&M	23N	14W	7
pcm # 6	AMC396690	MOHAVE	LODE	5/1/2009	G&SRB&M	23N	14W	7
pcm # 7	AMC396691	MOHAVE	LODE	5/1/2009	G&SRB&M	23N	14W	7
pcm # 8	AMC396692	MOHAVE	LODE	5/1/2009	G&SRB&M	23N	14W	7
pcm # 9	AMC396693	MOHAVE	LODE	5/1/2009	G&SRB&M	23N	14W	7,18
pcm # 10	AMC396694	MOHAVE	LODE	5/1/2009	G&SRB&M	23N	14W	18
pcm # 11	AMC396695 7	MOHAVE	LODE	5/1/2009	G&SRB&M	23N	14W	17,18
pcm # 12	AMC396838 7	MOHAVE	LODE	5/16/2009	G&SRB&M	23N	14W	7
pcm # 13	AMC396839 7	MOHAVE	LODE	5/16/2009	G&SRB&M	23N	14W	7
pcm # 14	AMC396840 7	MOHAVE	LODE	5/16/2009	G&SRB&M	23N	14W	7
pcm # 18	AMC397087 7	MOHAVE	LODE	5/30/2009	G&SRB&M	23N	14W	6,7
pcm # 19	AMC397088 7	MOHAVE	LODE	5/30/2009	G&SRB&M	23N	14W	7,18
pcm # 20	AMC397089 7	MOHAVE	LODE	5/30/2009	G&SRB&M	23N	14W	17,18
pcm # 21	AMC397090 7	MOHAVE	LODE	5/30/2009	G&SRB&M	23N	14W	17

18 CLAIMS

PCM # 15
 PCM # 16
 PCM # 17 is on the next page
 21 claims

PHOENIX, ARIZONA

2018 AUG - 6 P 2: 35

RECEIVED
 BLM AZ STATE OFFICE

Notice of Intention to Hold

UNITED STATES
DEPARTMENT OF THE INTERIOR
BUREAU OF LAND MANAGEMENT
MAINTENANCE FEE PAYMENT FORM FOR
LODE CLAIMS, MILL SITES, AND TUNNEL SITES

Remitter Name: Jimmy Hodges
 Mailing Address: PO Box 1319
 City, State, Zip: Beaver Utah 84713
Phone # 435-559-5574

Check here if this is a change of address.

FOR COUNTY RECORDER'S USE

No. of claims/sites 21
 x \$155 per claim/site
 Total due BLM \$ 3255.00

- The maintenance fee may be paid by cash, check, money order, Bureau of Land Management (BLM) Declining Deposit Account, or credit card (VISA, American Express, Discover, or MasterCard). Payments must be remitted to the BLM State Office where your claim or site is recorded and received on or before September 1. If the payment is mailed, the envelope must be postmarked by a bona fide delivery service on or before September 1 and received at the proper BLM State Office within 15 calendar days after the due date. Payments may also be made by telephone using a credit card. A complete listing of BLM State Offices with their addresses and phone numbers can be found at <http://www.blm.gov>.
- The maintenance fee for the following claim(s)/site(s) applies to the assessment year 2019

CLAIM/SITE NAME	BLM SERIAL NO.
PCM #15	AMC 445600 7
PCM #16	AMC 445601
PCM #17	AMC 445602 7

RECEIVED
 BLM AT STATE OFFICE
 2018 AUG - 6 P 2:35
 PHOENIX ARIZONA

Use a separate sheet for additional claim/site names, serial numbers, and claimant names and addresses.

INSTRUCTIONS

1. This is an optional form that may be used to satisfy the requirements for the Bureau of Land Management (BLM) under the provisions of 43 U.S.C. §1744 and 30 U.S.C. §28f and the regulations thereunder (43 CFR part 3834). Since local and State laws may vary, you should contact your local and State agencies where the claims are located to ensure all applicable laws and requirements are satisfied.
2. This form should be used to pay the maintenance fee for lode mining claims, mill sites, and tunnel sites only. To pay the maintenance fee for placer mining claims, use Form 3830-5a.
3. Complete the section for the number of claims and the amount being remitted to the BLM.
4. Enter the year in paragraph 2 for the applicable assessment year.
5. List all mining claim or site names and the BLM serial number associated to the claim or site, if the BLM has notified you what the serial number is. Every attempt should be made to include the current BLM serial number for each claim or site listed.
6. The name and current mailing addresses of the person paying the maintenance fee(s) should be listed at the top of the form. If this is a change of address for a claimant, that should also be noted.
7. If needed, an additional sheet can be used to continue listing claim and site names and BLM serial numbers, or the name and current mailing address of additional claimants.
8. If paying by credit card, you must complete the following credit card information on page 3: (a) exact name on the face of the credit card; (b) amount paid; (c) type of card; (d) credit card number; (e) expiration date of the card; and (f) telephone number. You must also sign on page 3 to show authorization to charge the credit card.

NOTICES

THE PRIVACY ACT and 43 CFR 2.48(d) require that you be furnished with the following information in connection with the information requested by this form.

AUTHORITY: 30 U.S.C. 28f and 43 CFR part 3834 permit collection of the information requested by this form.

PRINCIPAL PURPOSE: The BLM will use the information you provide to record the annual maintenance fee payment for the claims and sites listed and to verify that payment has been made in accordance with 30 U.S.C. 28f and 43 CFR part 3834.

ROUTINE USES: The BLM will only disclose this information in accordance with the provisions at 43 CFR 2.56(b) and (c).

EFFECT OF NOT PROVIDING INFORMATION: Disclosure of the requested information is required by 30 U.S.C. 28f and 43 CFR part 3834 for claimants paying the annual maintenance fee. The use of this specific form when paying the maintenance fee is optional. However, when paying the maintenance fee, it is the requested information on this form that is required to be submitted along with the fee. Failure to submit all the required information will delay the BLM's processing of the information and may preclude the BLM's acceptance of the maintenance fee payment, which may result in forfeiture of the mining claim(s) or site(s) by the claimant.

RECEIVED
BLM AZ STATE OFFICE
2018 AUG -6 P 2:35
PHOENIX, ARIZONA

5

WHEN RECORDED RETURN TO:

JIMMY HODGES
PO BOX 1319
BEAVER UT 84713



FEE# 2018038137

OFFICIAL RECORDS
OF MOHAVE COUNTY
KRISTI BLAIR,
COUNTY RECORDER



08/01/2018 09:42 AM Fee: \$10.00

PAGE: 1 of 5

**AFFIDAVIT AND NOTICE OF INTENT TO
HOLD MINING CLAIM(S) AND SITE(S) AND
MAINTENANCE FEES**

INTENT TO HOLD CLAIMS FOR 2019
PMC 1 THRU 4
PCM 5 THRU 21

RECEIVED
BLM AZ STATE OFFICE
2018 AUG - 6 P 2:35
PHOENIX, ARIZONA

RAG

Notice of Intention to Hold
UNITED STATES
DEPARTMENT OF THE INTERIOR
BUREAU OF LAND MANAGEMENT
MAINTENANCE FEE PAYMENT FORM FOR
LODE CLAIMS, MILL SITES, AND TUNNEL SITES

Remitter Name: Jimmy Hodges
 Mailing Address: P.O. Box 1319
 City, State, Zip: Beaver Utah 84713

FEE# 2018038136

OFFICIAL RECORDS
 OF MOHAVE COUNTY
 KRISTI BLAIR,
 COUNTY RECORDER



08/01/2018 09:42 AM Fee: \$10.00

PAGE: 1 of 2

Check here if this is a change of address.

No. of claims/sites 7
 x \$155 per claim/site
 Total due BLM \$ 1085.00

1. The maintenance fee may be paid by cash, check, money order, Bureau of Land Management (BLM) Declining Deposit Account, or credit card (VISA, American Express, Discover, or MasterCard). Payments must be remitted to the BLM State Office where your claim or site is recorded and received on or before September 1. If the payment is mailed, the envelope must be postmarked by a bona fide delivery service on or before September 1 and received at the proper BLM State Office within 15 calendar days after the due date. Payments may also be made by telephone using a credit card. A complete listing of BLM State Offices with their addresses and phone numbers can be found at <http://www.blm.gov>.

2. The maintenance fee for the following claim(s)/site(s) applies to the assessment year 2019

CLAIM/SITE NAME	BLM SERIAL NO.
Jun bug #1	AMC 415397 ✓
Jun bug #2	AMC 415398
Jun bug #3	AMC 415399 ✓
Scotty #1	AMC 421272 ←
WO # 1	AMC 438459 ✓
WO # 2	AMC 438460 ✓
AUH #10	AMC 428569 ←

RECEIVED
 BLM AZ STATE OFFICE
 PHOENIX, ARIZONA
 2018 AUG - 6 P 3:36

Use a separate sheet for additional claim/site names, serial numbers, and claimant names and addresses.

#4229739

INSTRUCTIONS

1. This is an optional form that may be used to satisfy the requirements for the Bureau of Land Management (BLM) under the provisions of 43 U.S.C. §1744 and 30 U.S.C. §28f and the regulations thereunder (43 CFR part 3834). Since local and State laws may vary, you should contact your local and State agencies where the claims are located to ensure all applicable laws and requirements are satisfied.
2. This form should be used to pay the maintenance fee for lode mining claims, mill sites, and tunnel sites only. To pay the maintenance fee for placer mining claims, use Form 3830-5a.
3. Complete the section for the number of claims and the amount being remitted to the BLM.
4. Enter the year in paragraph 2 for the applicable assessment year.
5. List all mining claim or site names and the BLM serial number associated to the claim or site, if the BLM has notified you what the serial number is. Every attempt should be made to include the current BLM serial number for each claim or site listed.
6. The name and current mailing addresses of the person paying the maintenance fee(s) should be listed at the top of the form. If this is a change of address for a claimant, that should also be noted.
7. If needed, an additional sheet can be used to continue listing claim and site names and BLM serial numbers, or the name and current mailing address of additional claimants.
8. If paying by credit card, you must complete the following credit card information on page 3: (a) exact name on the face of the credit card; (b) amount paid; (c) type of card; (d) credit card number; (e) expiration date of the card; and (f) telephone number. You must also sign on page 3 to show authorization to charge the credit card.

NOTICES

THE PRIVACY ACT and 43 CFR 2.48(d) require that you be furnished with the following information in connection with the information requested by this form.

AUTHORITY: 30 U.S.C. 28f and 43 CFR part 3834 permit collection of the information requested by this form.

PRINCIPAL PURPOSE: The BLM will use the information you provide to record the annual maintenance fee payment for the claims and sites listed and to verify that payment has been made in accordance with 30 U.S.C. 28f and 43 CFR part 3834.

ROUTINE USES: The BLM will only disclose this information in accordance with the provisions at 43 CFR 2.56(b) and (c).

EFFECT OF NOT PROVIDING INFORMATION: Disclosure of the requested information is required by 30 U.S.C. 28f and 43 CFR part 3834 for claimants paying the annual maintenance fee. The use of this specific form when paying the maintenance fee is optional. However, when paying the maintenance fee, it is the requested information on this form that is required to be submitted along with the fee. Failure to submit all the required information will delay the BLM's processing of the information and may preclude the BLM's acceptance of the maintenance fee payment, which may result in forfeiture of the mining claim(s) or site(s) by the claimant.

RECEIVED
BLM AZ STATE OFFICE
2018 AUG -6 P 2:36
PHOENIX, ARIZONA

OF THE RETURN ADDRESS, FOLD AT DOTTED LINE

CERTIFIED MAIL



7017 1450 0001 7826 8025

PRESS FIRMLY TO SEAL

TO SEAL



1004



85004

U.S. POSTAGE
PAID
BEAVER, UT
84713
AUG 02, 18
AMOUNT

\$12.90

R2305E123916-02

PRIORITY

FROM:

Jimmy & Marleen Hodges
P.O. 1319
Beaver Utah, 84713

TO:

Bureau of Land Management
Arizona State Office
One N. Central Avenue Suite 800
Phoenix Arizona 85004-4427

BC
8-4



DATE OF DELIVERY SPECIFIED*



USPS TRACKING™ INCLUDED*



INSURANCE INCLUDED*

RECEIVED
BLM AZ STATE OFFICE

2016 AUG -6 P 2:35

PHOENIX, ARIZONA

PICKUP AVAILABLE

* Domestic only

WHEN USED INTERNATIONALLY,
A CUSTOMS DECLARATION
LABEL MAY BE REQUIRED.



PS00001000014

EP14F July 2013
OD: 12.5 x 9.5

VISIT US AT **USPS.COM**®
ORDER FREE SUPPLIES ONLINE



**UNITED STATES
POSTAL SERVICE.**

This envelope is made from post-consumer waste. Please recycle - again.

This packaging is the property of the U.S. Postal Service® and is provided solely for use in sending Priority Mail® shipments. Misuse may be a violation of federal law. This packaging is not for resale. EP14F © U.S. Postal Service; July 2013; All rights reserved.

United States Department of the Interior
Bureau of Land Management
 DIV OF LANDS, MINRLS & ENERGY
 ONE N CENTRAL AVE
 PHOENIX, AZ 85004 -4427
 Phone: 602-417-9200

Receipt

No: 4229739

Transaction #: 4345012	
Date of Transaction: 08/07/2018	
CUSTOMER:	
JIMMY HODGES PO BOX 1319 BEAVER, UT 84713-1319 US	

LINE #	QTY	DESCRIPTION	REMARKS	UNIT PRICE	TOTAL
1	1.00	LOCATABLE MINERALS / MINING CLAIMS-NOT NEW-UNADJUD, ONE AUTH NO. ONLY / MINING CLAIM MONEY RECEIVED CASES: AMC396685/\$4350.00	MAINT 2019/28 AMEND/1	- n/a -	4350.00
TOTAL:					\$4,350.00

PAYMENT INFORMATION			
1	AMOUNT:	10.00	POSTMARKED: N/A
	TYPE:	CHECK	RECEIVED: 08/06/2018
	CHECK NO:	8028	
	NAME:	HODGES, JIMMY PO BOX 1319 BEAVER UT 84713-1319 US	
2	AMOUNT:	1085.00	POSTMARKED: N/A
	TYPE:	CHECK	RECEIVED: 08/06/2018
	CHECK NO:	8029	
	NAME:	HODGES, JIMMY PO BOX 1319 BEAVER UT 84713-1319 US	
3	AMOUNT:	3255.00	POSTMARKED: N/A
	TYPE:	CHECK	RECEIVED: 08/06/2018
	CHECK NO:	8030	
	NAME:		

HODGES, JIMMY PO BOX 1319 BEAVER UT 84713-1319 US

REMARKS

This receipt was generated by the automated BLM Collections and Billing System and is a paper representation of a portion of the official electronic record contained therein.



FEE# 2017038604

OFFICIAL RECORDS
OF MOHAVE COUNTY
KRISTI BLAIR,
COUNTY RECORDER



415397

421266

08/14/2017 10:07 AM Fee: \$13.00

PAGE: 1 of 3

435503

435942

438459

396685

396838

397084

428569

PHOENIX, ARIZONA

2017 AUG 17 P 2:50

RECEIVED
PLM / 7 STAFF OFFICE

**AFFIDAVIT AND NOTICE OF INTENT TO
HOLD MINING CLAIM(S) AND SITE(S) AND
MAINTENANCE FEES FOR CALENDAR
YEARS 2017 AND 2018**

SJJ

ENTERED
AUG 21 2017
BY: *RAN*

POOR QUALITY

The following pages are scanned at the best possible quality setting. The original pages are of poor quality and this is the best possible reproduction.

Notice of Intention to Hold
UNITED STATES
DEPARTMENT OF THE INTERIOR
BUREAU OF LAND MANAGEMENT
MAINTENANCE FEE PAYMENT FORM FOR
LODE CLAIMS, MILL SITES, AND TUNNEL SITES

Remitter Name: Jimmy Hodges
 Mailing Address: P.O. Box 1319
 City, State, Zip: Beaver Utah 84713
 Phone # 435-559-5574

Check here if this is a change of address.
Jimmy Hodges 6-14-17

FOR COUNTY RECORDER'S USE

No. of claims/sites 6
 x \$155 per claim/site
 Total due BLM \$ 930⁰⁰

- The maintenance fee may be paid by cash, check, money order, Bureau of Land Management (BLM) Declining Deposit Account, or credit card (VISA, American Express, Discover, or MasterCard). Payments must be remitted to the BLM State Office where your claim or site is recorded and received on or before September 1. If the payment is mailed, the envelope must be postmarked by a bona fide delivery service on or before September 1 and received at the proper BLM State Office within 15 calendar days after the due date. Payments may also be made by telephone using a credit card. A complete listing of BLM State Offices with their addresses and phone numbers can be found at <http://www.blm.gov>.
- The maintenance fee for the following claim(s)/site(s) applies to the assessment year 2018

CLAIM/SITE NAME	BLM SERIAL NO.
Bull #1	AMC 435503 7
Bull #2	AMC 435504
Bull #3	AMC 435505 1
Bull #4	AMC 435942
Bull #5	AMC 435943
Bull #6	AMC 435944

2017 AUG 17
 RECEIVED
 HOLING, ANIZ

Use a separate sheet for additional claim/site names, serial numbers, and claimant names and addresses. 6 Claims

13943487

INSTRUCTIONS

1. This is an optional form that may be used to satisfy the requirements for the Bureau of Land Management (BLM) under the provisions of 43 U.S.C. §1744 and 30 U.S.C. §28f and the regulations thereunder (43 CFR part 3834). Since local and State laws may vary, you should contact your local and State agencies where the claims are located to ensure all applicable laws and requirements are satisfied.
2. This form should be used to pay the maintenance fee for lode mining claims, mill sites, and tunnel sites only. To pay the maintenance fee for placer mining claims, use Form 3830-5a.
3. Complete the section for the number of claims and the amount being remitted to the BLM.
4. Enter the year in paragraph 2 for the applicable assessment year.
5. List all mining claim or site names and the BLM serial number associated to the claim or site, if the BLM has notified you what the serial number is. Every attempt should be made to include the current BLM serial number for each claim or site listed.
6. The name and current mailing addresses of the person paying the maintenance fee(s) should be listed at the top of the form. If this is a change of address for a claimant, that should also be noted.
7. If needed, an additional sheet can be used to continue listing claim and site names and BLM serial numbers, or the name and current mailing address of additional claimants.
8. If paying by credit card, you must complete the following credit card information on page 3: (a) exact name on the face of the credit card; (b) amount paid; (c) type of card; (d) credit card number; (e) expiration date of the card; and (f) telephone number. You must also sign on page 3 to show authorization to charge the credit card.

NOTICES

THE PRIVACY ACT and 43 CFR 2.48(d) require that you be furnished with the following information in connection with the information requested by this form.

AUTHORITY: 30 U.S.C. 28f and 43 CFR part 3834 permit collection of the information requested by this form.

PRINCIPAL PURPOSE: The BLM will use the information you provide to record the annual maintenance fee payment for the claims and sites listed and to verify that payment has been made in accordance with 30 U.S.C. 28f and 43 CFR part 3834.

ROUTINE USES: The BLM will only disclose this information in accordance with the provisions at 43 CFR 2.56(b) and (c).

EFFECT OF NOT PROVIDING INFORMATION: Disclosure of the requested information is required by 30 U.S.C. 28f and 43 CFR part 3834 for claimants paying the annual maintenance fee. The use of this specific form when paying the maintenance fee is optional. However, when paying the maintenance fee, it is the requested information on this form that is required to be submitted along with the fee. Failure to submit all the required information will delay the BLM's processing of the information and may preclude the BLM's acceptance of the maintenance fee payment, which may result in forfeiture of the mining claim(s) or site(s) by the claimant.

RECEIVED
BLM
2011 AUG 17 P 2
PHOENIX, ARIZONA

3
WHEN RECORDED RETURN TO:

JIMMY HODGES
PO BOX 1319
BEAVER, UT 84713



FEE# 2017038606

OFFICIAL RECORDS
OF MOHAVE COUNTY
KRISTI BLAIR,
COUNTY RECORDER



08/14/2017 10:07 AM Fee: \$10.00

PAGE: 1 of 3

NOTICE OF INTENTION TO HOLD

SJJ

RECEIVED
CLERK OF SUPERIOR COURT
2017 AUG 17 P 2:51
PHOENIX, ARIZONA

Notice of Intention to Hold
UNITED STATES
DEPARTMENT OF THE INTERIOR
BUREAU OF LAND MANAGEMENT
MAINTENANCE FEE PAYMENT FORM FOR
LODE CLAIMS, MILL SITES, AND TUNNEL SITES

Remitter Name: Jimmy Hodges
 Mailing Address: P.O. Box 1319
 City, State, Zip: Beaver Utah 84713
 Phone # 435-559-5574

Check here if this is a change of address.

Jimmy Hodges 8-14-17

FOR COUNTY RECORDER'S USE

No. of claims/sites 10
 x \$155 per claim/site
 Total due BLM \$ 1550⁰⁰

- The maintenance fee may be paid by cash, check, money order, Bureau of Land Management (BLM) Declining Deposit Account, or credit card (VISA, American Express, Discover, or MasterCard). Payments must be remitted to the BLM State Office where your claim or site is recorded and received on or before September 1. If the payment is mailed, the envelope must be postmarked by a bona fide delivery service on or before September 1 and received at the proper BLM State Office within 15 calendar days after the due date. Payments may also be made by telephone using a credit card. A complete listing of BLM State Offices with their addresses and phone numbers can be found at <http://www.blm.gov>.
- The maintenance fee for the following claim(s)/site(s) applies to the assessment year 2018.

CLAIM/SITE NAME	BLM SERIAL NO.
Jun bug # 1	AMC 415397
Jun bug # 2	AMC 415398
Jun bug # 3	AMC 415399
Jun bug # 4	AMC 415400
Jun bug # 5	AMC 415401
Scotty # 1	AMC 421272
Scotty # 2	AMC 421273
AUH # 10	AMC 428569
WO # 1	AMC 438459
WO # 2	AMC 438460

2 CLOSED
 415400
 415401
 Refund \$300

= CLOSED
 = CLOSED

Use a separate sheet for additional claim/site names, serial numbers, and claimant names and addresses. 10 claims

RECEIVED
 2:51
 11/10/17

INSTRUCTIONS

1. This is an optional form that may be used to satisfy the requirements for the Bureau of Land Management (BLM) under the provisions of 43 U.S.C. §1744 and 30 U.S.C. §28f and the regulations thereunder (43 CFR part 3834). Since local and State laws may vary, you should contact your local and State agencies where the claims are located to ensure all applicable laws and requirements are satisfied.
2. This form should be used to pay the maintenance fee for lode mining claims, mill sites, and tunnel sites only. To pay the maintenance fee for placer mining claims, use Form 3830-5a.
3. Complete the section for the number of claims and the amount being remitted to the BLM.
4. Enter the year in paragraph 2 for the applicable assessment year.
5. List all mining claim or site names and the BLM serial number associated to the claim or site, if the BLM has notified you what the serial number is. Every attempt should be made to include the current BLM serial number for each claim or site listed.
6. The name and current mailing addresses of the person paying the maintenance fee(s) should be listed at the top of the form. If this is a change of address for a claimant, that should also be noted.
7. If needed, an additional sheet can be used to continue listing claim and site names and BLM serial numbers, or the name and current mailing address of additional claimants.
8. If paying by credit card, you must complete the following credit card information on page 3: (a) exact name on the face of the credit card; (b) amount paid; (c) type of card; (d) credit card number; (e) expiration date of the card; and (f) telephone number. You must also sign on page 3 to show authorization to charge the credit card.

NOTICES

THE PRIVACY ACT and 43 CFR 2.48(d) require that you be furnished with the following information in connection with the information requested by this form.

AUTHORITY: 30 U.S.C. 28f and 43 CFR part 3834 permit collection of the information requested by this form.

PRINCIPAL PURPOSE: The BLM will use the information you provide to record the annual maintenance fee payment for the claims and sites listed and to verify that payment has been made in accordance with 30 U.S.C. 28f and 43 CFR part 3834.

ROUTINE USES: The BLM will only disclose this information in accordance with the provisions at 43 CFR 2.56(b) and (c).

EFFECT OF NOT PROVIDING INFORMATION: Disclosure of the requested information is required by 30 U.S.C. 28f and 43 CFR part 3834 for claimants paying the annual maintenance fee. The use of this specific form when paying the maintenance fee is optional. However, when paying the maintenance fee, it is the requested information on this form that is required to be submitted along with the fee. Failure to submit all the required information will delay the BLM's processing of the information and may preclude the BLM's acceptance of the maintenance fee payment, which may result in forfeiture of the mining claim(s) or site(s) by the claimant.

*Called Mr. Hoopes
on 3/24/17 to let him
know about the 2
closed claims, also
sent him copy of form
identifying the 2 closed
claims.*

RECEIVED
BLM AT STATE OFFICE
PHOENIX, ARIZONA

2011 AUG 17 P 2:51

WHEN RECORDED RETURN TO:

JIMMY HODGES
PO BOX 1319
BEAVER, UT 84713



FEE# 2017038605

OFFICIAL RECORDS
OF MOHAVE COUNTY
KRISTI BLAIR,
COUNTY RECORDER



08/14/2017 10:07 AM Fee: \$10.00

PAGE: 1 of 3

NOTICE OF INTENTION TO HOLD

SJJ

RECEIVED
SUN / AUGUST SERVICES
2017 AUG 17 P 2:51
PHOENIX, ARIZONA

AFFIDAVIT AND NOTICE OF INTENT TO HOLD MINING CLAIM(S) AND SITE(S) AND MAINTANENCE FEES FOR CALENDAR YEARS 2017 and 2018. TO WHOM IT MAY CONCERN:

The undersigned certifies that the owner or claimant intended or intends to hold

The mining claim(s), mill site(s), and / or tunnel site(s) listed below from 12:00 P.M.

On September 1 of this year before this affidavit was made and recorded, until 11:59 A.M.

On September 1 of the year that this affidavit was made and recorded.

The claim Map showing said claim(s) is filed as document number _____

In the Mohave county records.

RECORDERS STAMP

Book _____ Page _____

STATE OF ARIZONA

Name of claim(s) or site(s): BLM Serial No(s)

PCM & PMC Lode Claims. Exhibit A Attached.

Name and address of owner claimant

Jimmy Hodges TOWNSHIP 23 NORTH RANGE 14 WEST

P.O. 1319 STATE OF _____

Beaver Utah 84713 COUNTY OF _____

Subscribed and sworn to by

Before me this

_____ day of _____, 20____

Notary Public

Dated this 14 Day Of August 2017

By: Jimmy Hodges Jimmy Hodges

(Owner, Claimant, Agent or lessee Signature) (Printed)

RECEIVED
BLM 27
2017 AUG 17 P 2:50
PHOENIX, ARIZONA

EXHIBIT A

PMC & PCM CLAIMS - HODGES, KINGMAN AZ

CLAIM NAME / NUMBER	BLM SERIAL NO.	COUNTY	CLAIM TYPE	LOCATION DATE	MERIDIAN	TOWNSHIP	RANGE	SECTION
PMC # 1	AMC396685 7	MOHAVE	LODE	4/13/2009	G&SRB&M	23N	14W	7
PMC # 2	AMC396686	MOHAVE	LODE	4/13/2009	G&SRB&M	23N	14W	7,18
PMC # 3	AMC396687	MOHAVE	LODE	4/13/2009	G&SRB&M	23N	14W	17,18
PMC # 4	AMC396688	MOHAVE	LODE	4/13/2009	G&SRB&M	23N	14W	17,18
pcm # 5	AMC396689	MOHAVE	LODE	4/22/2009	G&SRB&M	23N	14W	7
pcm # 6	AMC396690	MOHAVE	LODE	5/1/2009	G&SRB&M	23N	14W	7
pcm # 7	AMC396691	MOHAVE	LODE	5/1/2009	G&SRB&M	23N	14W	7
pcm # 8	AMC396692	MOHAVE	LODE	5/1/2009	G&SRB&M	23N	14W	7
pcm # 9	AMC396693	MOHAVE	LODE	5/1/2009	G&SRB&M	23N	14W	7
pcm # 10	AMC396694	MOHAVE	LODE	5/1/2009	G&SRB&M	23N	14W	7,18
pcm # 11	AMC396695 J	MOHAVE	LODE	5/1/2009	G&SRB&M	23N	14W	18
pcm # 12	AMC396838 7	MOHAVE	LODE	5/16/2009	G&SRB&M	23N	14W	17,18
pcm # 13	AMC396839	MOHAVE	LODE	5/16/2009	G&SRB&M	23N	14W	7
pcm # 14	AMC396840 J	MOHAVE	LODE	5/16/2009	G&SRB&M	23N	14W	7
pcm # 18	AMC397087 7	MOHAVE	LODE	5/30/2009	G&SRB&M	23N	14W	7
pcm # 19	AMC397088	MOHAVE	LODE	5/30/2009	G&SRB&M	23N	14W	6,7
pcm # 20	AMC397089	MOHAVE	LODE	5/30/2009	G&SRB&M	23N	14W	7,18
pcm # 21	AMC397090 J	MOHAVE	LODE	5/30/2009	G&SRB&M	23N	14W	17,18

\$155⁰⁰ per claim 18 CLAIMS

\$ 2790⁰⁰

PHOENIX, ARIZONA

2011 AUG 17 P 2:50

RECEIVED
BLM & FOREST SERVICE

U.S. POSTAGE
PAID
BEAVER, UT
84713
AUG 15 17
AMOUNT
\$12.75
R2305E123757-08

85004



PRIORITY

FROM:

Jimmy Hodges
P.O. Box 1319
Beaver Utah 84713

TO:

Bureau of Land Management
Arizona State Office
One N. Central Avenue Suite 800
Phoenix Arizona 85004-4427

-  DATE OF DELIVERY SPECIFIED*
-  USPS TRACKING™ INCLUDED*
-  INSURANCE INCLUDED*
-  PICKUP AVAILABLE
* Domestic only

WHEN USED INTERNATIONALLY,
A CUSTOMS DECLARATION
LABEL MAY BE REQUIRED.

This envelope is made from post-consumer waste. Please recycle - again.



PS00001000014

EP14F July 2013
OD: 12.5 x 9.5

VISIT US AT USPS.COM
ORDER FREE SUPPLIES ONLINE



This packaging is the property of the U.S. Postal Service® and is provided solely for use in sending Priority Mail® shipments. No violation of federal law. This packaging is not for resale. EP14F © U.S. Postal Service, July 2013. All rights reserved.

PRIORITY[®] ★ MAIL ★



FLAT RATE ENVELOPE
ONE RATE ★ ANY WEIGHT*

RECEIVED
FLM AZ STATE OFFICE
2017 AUG 17 P 2:50
PHOENIX, ARIZONA



PS00001000014

EP14F July 2013
OD: 12.5 x 9.5



* Domestic only. * For International shipments, the maximum weight is 4 lbs.

United States Department of the Interior
Bureau of Land Management
 DIV OF LANDS, MINRLS & ENERGY
 ONE N CENTRAL AVE
 PHOENIX, AZ 85004 -4427
 Phone: 602-417-9200

Receipt

No: 3943481

Transaction #: 4053160	
Date of Transaction: 08/18/2017	
CUSTOMER:	
JIMMY G HODGES PO BOX 1319 BEAVER, UT 84713-1319 US	

LINE #	QTY	DESCRIPTION	REMARKS	UNIT PRICE	TOTAL
1	1.00	LOCATABLE MINERALS / MINING CLAIMS- NOT NEW-UNADJUD, ONE AUTH NO. ONLY / MINING CLAIM MONEY RECEIVED CASES: AMC396685/\$5270.00	MAINT 2018/34	- n/a -	5270.00
TOTAL:					\$5,270.00

Refund @ 370

PAYMENT INFORMATION			
1	AMOUNT:	4000.00	POSTMARKED: 08/15/2017
	TYPE:	CHECK	RECEIVED: 08/17/2017
	CHECK NO:	18866	
	NAME:	HODGES, JIMMY PO BOX 1319 BEAVER UT 84713-1319 US	
2	AMOUNT:	1270.00	POSTMARKED: 08/15/2017
	TYPE:	CHECK	RECEIVED: 08/17/2017
	CHECK NO:	18867	
	NAME:	HODGES, JIMMY PO BOX 1319 BEAVER UT 84713-1319 US	

REMARKS

Amc 415400-401 = Closed - \$310 to Refund. [Signature]

This receipt was generated by the automated BLM Collections and Billing System and is a paper representation of a portion of the official electronic record contained therein.

AMC396685

Authorized Date10/04/2017
AZ BLM REFUND \$310 TO JIMMY HODGES; FOR
Instructions to AccountsMAINTENANCE FEES PAID ON CLOSED CLAIMS, ON
AMC396685, RECEIPT #3943481. PB 602-417-9360.
Login ID5957
Entry Date10/04/2017
Total Amount\$310.00

**DEPARTMENT OF THE INTERIOR
BUREAU OF LAND MANAGEMEN
MINING CLAIMS**

Run Date/Time: 10/04/2017 12:55 PM

(LIVE) Serial Register Page

Page 1 of 1

01 05-10-1872;017STAT0091;30USC26,28,34
Case Type 384101: LODE CLAIM
Claim Name: PMC NO. 1
Commodity :
Case Disposition: ACTIVE
Required Maintenance Fee: \$155.00

Total Acres
20.660

Serial Number
AMC396685
Lead File Number
AMC396685

Name & Address	Int Rel
HODGES JIMMY PO BOX 1319 BEAVER, UT 84713-1319	CLAIMANT

Mer Twp	Rng	Sec	Quadrant	District/Field Office	County
14	0230N	0140W	007 SE	KINGMAN FO	MOHAVE

Act Date	Code	Action	Action Remarks	Receipt Number
04/13/2009	403	LOCATION DATE		
05/07/2009	395	RECORDATION NOTICE RECD	1	1917220
08/17/2017	782	MAINTENANCE FEE PAYMENT	2018;\$155	3943481
08/18/2016	782	MAINTENANCE FEE PAYMENT	2017;\$155	3635080
08/20/2015	782	MAINTENANCE FEE PAYMENT	2016;\$155	3373307
08/20/2014	782	MAINTENANCE FEE PAYMENT	2015;\$155	3108057
08/30/2013	682	MAINTENANCE FEE/\$140	2014;\$140	2871997
08/06/2012	682	MAINTENANCE FEE/\$140	2013;\$140	2624992
08/12/2011	682	MAINTENANCE FEE/\$140	2012	2403572
08/05/2010	682	MAINTENANCE FEE/\$140	2011	2184362
07/02/2009	582	MAINTENANCE FEE/\$125	2010	1950993
05/07/2009	484	LOCATION YEAR / MAINTENANCE	2009	1917220
10/04/2017	379	REFUND AUTHORIZED	\$310;CLOSED CLAIMS	3943481
08/17/2017	392	MONIES RECEIVED	\$310.00;1	3943481
11/29/2013	396	TRF OF INTEREST FILED	HODGES EUGENE	2921717
02/09/2010	669	LAND STATUS CHECKED		
07/14/2009	399	CURABLE \$15 MAINT FEE	2010	1957196
07/02/2009	113	ADDITIONAL INFO RECEIVED		
05/07/2009	501	ACCT ADV IN LEAD FILE	AMC396685;	
04/17/2009	404	COUNTY RECORDATION	0;7453;199	

Line Nr Remarks

**NO WARRANTY IS MADE BY BLM
FOR USE OF THE DATA FOR
PURPOSES NOT INTENDED BY BLM**

UNITED STATES
DEPARTMENT OF THE INTERIOR
BUREAU OF LAND MANAGEMENT
MAINTENANCE FEE PAYMENT FORM FOR
LODE CLAIMS, MILL SITES, AND TUNNEL SITES

415397
421266
418705

Remitter Name: Jimmy Hodges
Mailing Address: P.O. Box 1319
City, State, Zip: Beaver Utah 84713
Phone # 435-559-5574

FEE# 2016036059

OFFICIAL RECORDS
OF MOHAVE COUNTY
ROBERT BALLARD,
COUNTY RECORDER



08/11/2016 09:44 AM Fee: \$10.00
PAGE: 1 of 1

428569
438459
435503
435942

Check here if this is a change of address.
Jimmy Hodges 8-11-16

No. of claims/sites JH 24 10
x \$155 per claim/site
Total due BLM \$ 3255 1550⁰⁰
JH

1. The maintenance fee may be paid by cash, check, money order, Bureau of Land Management (BLM) Declining Deposit Account, or credit card (VISA, American Express, Discover, or MasterCard). Payments must be remitted to the BLM State Office where your claim or site is recorded and received on or before September 1. If the payment is mailed, the envelope must be postmarked by a bona fide delivery service on or before September 1 and received at the proper BLM State Office within 15 calendar days after the due date. Payments may also be made by telephone using a credit card. A complete listing of BLM State Offices with their addresses and phone numbers can be found at <http://www.blm.gov>.
2. The maintenance fee for the following claim(s)/site(s) applies to the assessment year 2017.

CLAIM/SITE NAME	BLM SERIAL NO.
Junbug # 1	AMC 415 397
Junbug # 2	AMC 415 398
Junbug # 3	AMC 415 399
Junbug # 4	AMC 415 400
Junbug # 5	AMC 415 401
Mohave Rose # 1	AMC 415 403
Mohave Rose # 2	AMC 415 404
Mohave Rose # 3	AMC 415 405
Mohave Rose # 4	AMC 415 406
Scotty # 1	AMC 422 270

CLOSED 2015
CLOSED 2015

PHONE # 435-559-5574
AUG 18 2016
BLM RECEIVED STATE OFFICE

Use a separate sheet for additional claim/site names, serial numbers, and claimant names and addresses.

(Continued on page 2)
NOTICE OF CLOSURES SENT ON 19 SEP 16 JD

AUG 22 2016

RAM

RECEIPT # 3635074

UNITED STATES
DEPARTMENT OF THE INTERIOR
BUREAU OF LAND MANAGEMENT
MAINTENANCE FEE PAYMENT FORM FOR
LODE CLAIMS, MILL SITES, AND TUNNEL SITES

Remitter Name: Jimmy Hodges
Mailing Address: P.O Box 1319
City, State, Zip: Beaver Utah 84713

Phone # 435-559-5574

Check here if this is a change of address.

Jimmy Hodges 8-11-16

FEE# 2016036060

OFFICIAL RECORDS
OF MOHAVE COUNTY
ROBERT BALLARD,
COUNTY RECORDER



08/11/2016 09:44 AM Fee: \$10.00

PAGE: 1 of 1

No. of claims/sites 10
x \$155 per claim/site
Total due BLM \$ \$ 1550⁰⁰

- The maintenance fee may be paid by cash, check, money order, Bureau of Land Management (BLM) Declining Deposit Account, or credit card (VISA, American Express, Discover, or MasterCard). Payments must be remitted to the BLM State Office where your claim or site is recorded and received on or before September 1. If the payment is mailed, the envelope must be postmarked by a bona fide delivery service on or before September 1 and received at the proper BLM State Office within 15 calendar days after the due date. Payments may also be made by telephone using a credit card. A complete listing of BLM State Offices with their addresses and phone numbers can be found at <http://www.blm.gov>.
- The maintenance fee for the following claim(s)/site(s) applies to the assessment year 2017.

CLAIM/SITE NAME	BLM STATE OFFICE NO.
Scotty # 2	AMC 421273
Shack # 11	AMC 418713
Shack # 15	AMC 418716
AUH # 10	AMC 428569
WO # 1	AMC 438459
WO # 2	AMC 438460
Bull # 1	AMC 435503
Bull # 2	AMC 435504
Bull # 3	AMC 435505
Bull # 4	AMC 435942

Use a separate sheet for additional claim/site names, serial numbers, and claimant names and addresses.

RECEIVED
BLM STATE OFFICE
PHOENIX, ARIZONA
2016 AUG 18 P 2:21

UNITED STATES
DEPARTMENT OF THE INTERIOR
BUREAU OF LAND MANAGEMENT
MAINTENANCE FEE PAYMENT FORM FOR
LODE CLAIMS, MILL SITES, AND TUNNEL SITES

Remitter Name: Jimmy Hodges
Mailing Address: P.O. Box 1319
City, State, Zip: Beaver Utah 84713

Phone # 435-559-5574

Check here if this is a change of address.

Jimmy Hodges 8-11-16

FEE# 2016036061

OFFICIAL RECORDS
OF MOHAVE COUNTY
ROBERT BALLARD,
COUNTY RECORDER



08/11/2016 09:44 AM Fee: \$10.00

PAGE: 1 of 1

No. of claims/sites 2
x \$155 per claim/site
Total due BLM \$ ~~15500~~ 310⁰⁰

- The maintenance fee may be paid by cash, check, money order, Bureau of Land Management (BLM) Declining Deposit Account, or credit card (VISA, American Express, Discover, or MasterCard). Payments must be remitted to the BLM State Office where your claim or site is recorded and received on or before September 1. If the payment is mailed, the envelope must be postmarked by a bona fide delivery service on or before September 1 and received at the proper BLM State Office within 15 calendar days after the due date. Payments may also be made by telephone using a credit card. A complete listing of BLM State Offices with their addresses and phone numbers can be found at <http://www.blm.gov>.
- The maintenance fee for the following claim(s)/site(s) applies to the assessment year 2017

CLAIM/SITE NAME	BLM SERIAL NO.
Bull #5	AMC 435943
Bull #6	AMC 435944

ON PREVIOUS PAGE

RECEIVED
BLM AZ STATE OFFICE
2016 AUG 18 P 2:21
PHOENIX, ARIZONA

Use a separate sheet for additional claim/site names, serial numbers, and claimant names and addresses.

NOTICE OF INTENTION TO HOLD MINING CLAIMS/SITES

When Recorded Return Document to:

Jimmy Hodges Steve Hodges
P.O. Box 1319 P.O. Box 874
Beaver UT 84713 Beaver UT 84713

BLM
Date
Stamp

RECEIVED
BLM AZ STATE OFFICE
2016 AUG 18 P 2:21
PHOENIX, ARIZONA

Check here if this is a change of address.

Telephone: Jimmy 435-559-5574 Steve 435-418-0428

E-mail Address Lovefortchevrsu@hotmail.com

I (We) intend to hold the claims(s) and/or site(s) listed below for the calendar year 20___, and I (We) have filed or will file a Notice of Intent to Hold in the county where the claim (s) is located.

Reason for filing a Notice of Intent to Hold instead of an assessment work filing (check one):

- Maintenance fee was paid to maintain claim(s) during this assessment year.
- Mill or tunnel sites.
- Claim(s) was located during the current assessment year.
- BLM has deferred assessment work (attach copy of decision granting deferment, or pending petition for deferment including date petition was filed.)

Line No.	AMC NUMBER	CLAIM/SITE NAME	COUNTY RECORDER DATA (If available)	TWP	RNG	SEC
1						
2						
3						
4						
5						
6						
7						
8						
9						
10						

NOTICE OF INTENTION TO HOLD MINING CLAIMS/SITES
page 2

RECEIVED
BLM AZ STATE OFFICE
2016 AUG 18 P 2 21
PHOENIX, ARIZONA
BLM
Date
Stamp

1. State of Arizona, County of Mohave
2. I (Name) Jimmy Hodges
3. Reside at (Address) PO Box 1319

City Beaver County Beaver State Utah Zip 84713 being duly sworn, depose and say that I am a citizen of the United States, more than eighteen years of age, that all of the facts set forth in this notice, subject to the provisions and penalties of 18 U.S.C. 1001 pertaining to the filing of false, fictitious, or fraudulent statements with the United States, are true and correct according to the best of my knowledge, information and belief.

4. Owner's name and address (if not shown in Items 1-3 above). _____
5. Dated: _____ Signature: _____

Bureau of Land Management
Arizona State Office
www.az.blm.gov

No. of Claims: _____ x \$10 = _____
Check No: _____ Init. _____
Receipt No.: _____
For BLM Use Only

Steve Hodges

P.O. Box 874

Beaver Utah 84713

Phone # 435-418-0428

Total 3410⁰⁰

PHOENIX, ARIZONA

2015 AUG 18 P 2:21

RECEIVED
BLM AZ STATE OFFICE

CERTIFIED MAIL

**Jimmy Hodges
P.O. 1319
Beaver Utah 84713**

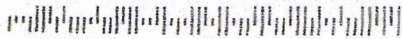

7015 1730 0001 1653 6754



1000



85004

U.S. POSTAGE
PAID
BEAVER, UT
84713
AUG 15, 16
AMOUNT
\$7.36
R2305E123916-02

Bureau of Land Management
Arizona State Office
One N. Central Avenue Suite 800
Phoenix Arizona 85004-4427

RECEIVED
BLM AZ STATE OFFICE
2016 AUG 18 P 2:20
PHOENIX, ARIZONA

United States Department of the Interior
Bureau of Land Management
 DIV OF LANDS, MINRLS & ENERGY
 ONE N CENTRAL AVE
 PHOENIX, AZ 85004 -4427
 Phone: 602-417-9200

Receipt

No: 3635074

Transaction #: 3738913	
Date of Transaction: 08/19/2016	
CUSTOMER:	
JIMMY G HODGES PO BOX 1319 BEAVER, UT 84713-1319 US	

LINE #	QTY	DESCRIPTION	REMARKS	UNIT PRICE	TOTAL
1	1.00	LOCATABLE MINERALS / MINING CLAIMS- NOT NEW-UNADJUD, ONE AUTH NO. ONLY / MINING CLAIM MONEY RECEIVED CASES: AMC415397/\$3410.00	NOT MAINT FEE 2017 -22	- n/a -	3410.00
TOTAL:					\$3,410.00

*REFUND
\$310.00
15 SEPT 14*

PAYMENT INFORMATION					
1	AMOUNT:	3410.00	POSTMARKED:	08/15/2016	
	TYPE:	CHECK	RECEIVED:	08/18/2016	
	CHECK NO:	7961			
	NAME:	HODGES, JIMMY PO BOX 1319 BEAVER UT 84713-1319 US			

REMARKS

This receipt was generated by the automated BLM Collections and Billing System and is a paper representation of a portion of the official electronic record contained therein.

Authorized Date09/15/2016

Instructions to Accounts AZ BLM REFUND TO JIMMY HODGES \$310.00 FOR OVERPAYMENT
ON AMC415397 RECEIPT #3635074. IO

Login ID7196

Entry Date09/15/2016

Total Amount\$310.00

NOTICE!!

These documents have been scanned!

Do not place un-scanned documents beneath this notice!

Do not remove this notice from this file!

GPO Jacket No. 560-102
Print Order 61540
Rise Business Services, LLC
Job=AZ15 5/2/2019



Box Number= AZ15016



Claim Begin-End: AMC438459-AMC438460

5 Miscellaneous



AZ15016-8

AMC438349-AMC438982

Date: 5-31-2016

To Whom This Concerns:

After recording these
Claims, please send copies
to the following address:

Jimmy Hodges
P.O. 1319
Beaver Utah 84713

AMCL 384591

Thank You
Jimmy Hodges

PHOENIX, ARIZONA

2016 JUN - 3 P 2:20

BLM VISITATION OFFICE

RECEIVED

NOTICE!!

These documents have been scanned!

Do not place un-scanned documents beneath this notice!

Do not remove this notice from this file!

GPO Jacket No. 560-102
Print Order 61540
Rise Business Services, LLC
Job=AZ15 5/2/2019



Box Number= AZ15016



Claim Begin-End: AMC438459-AMC438460

6 Location Notices-Amendments and Supporting Documents



AZ15016-8

AMC438349-AMC438982

MINING CLAIM STATUS REPORT

Data Entered: 6/8/16 Ram

MTP Checked By: 6/8/16 Ram
GEO Checked By: 6/8/16 Ram

LEAD SERIAL NUMBER: AMC 438459 thru AMC 438460

NUMBER OF CLAIMS & TYPE:

2 LODE
____ PLACER
____ ASSOCIATION PLACER
____ MILL SITE
____ TUNNEL SITE

CHARGES:

Location Fee @ \$37 = \$ 74.00
Processing Fee @ \$20 = \$ 40.00
Maintenance Fee @ \$155 = \$ 310.00
Add'l Maint Fee for Assoc Placer = \$ _____
SUBTOTAL \$ 424.00
Other Fees \$ _____
Other Fees \$ _____
TOTAL \$ 424.00

TOTAL ACREAGE: N/A Per Claim
(Placer Only)

NUMBER OF LOCATORS: 2

DOCUMENTS RECEIVED VIA : Over-the-Counter [] Mail [] **TIMELY FILED:** Yes [] No []

LEGAL DESCRIPTION: T 23N R 12W SEC 30,31
T _____ R _____ SEC _____
T _____ R _____ SEC _____
T _____ R _____ SEC _____
T _____ R _____ SEC _____

BLM [] FOREST SERVICE [] _____ SUBJ TO PL 359: Yes [] No []
WILDERNESS AREA [] _____

SPLIT ESTATE: N/A [] SX [] PX [] OTHER [] _____
SRHA [] Was proper Notice filed if located on SHRA Land? Yes [] No []

RECONVEYED MINERALS ON BLM LAND REQUIRE OPENING ORDER FROM 1944 TO 1993:

Open to Entry On _____ N/A []

COMMENTS/STATUS: VOID [] PARTIALLY VOID [] PVT MINERALS [] WITHDRAWN LANDS []

OTHER [] _____
PS Will ~~send~~ ^{not send} a Notice to request clarification on T&R for lode claim location ~~to~~ because while the LLD is the map data box have to range 13W, the M&B tie-in and all other range references have 13W crossed out and 12W written, esp. the M&B tie-in
[] Claimant acknowledges that portions of the following claim(s) site(s) may be void or voidable.

Printed Name of Claimant _____ Signature of Claimant _____

*****FINAL ADJUDICATION*****

DATE 3.31.17 INITIALS RE

AMC 438459

FEE# 2016018670

OFFICIAL RECORDS OF MOHAVE COUNTY ROBERT BALLARD, COUNTY RECORDER



04/28/2016 02:39 PM Fee: \$10.00

PAGE: 1 of 2

LOCATION NOTICE FOR LODE MINING CLAIM

NOTICE IS HEREBY GIVEN that the _____
wo# 2 lode mining claim has been located
by steve hodes & jim hodes whose current mailing
address is p.o Box 874 Beaver Utah.84713
Jimmy Hodges p.o Box 1319 Beaver UT, 84713

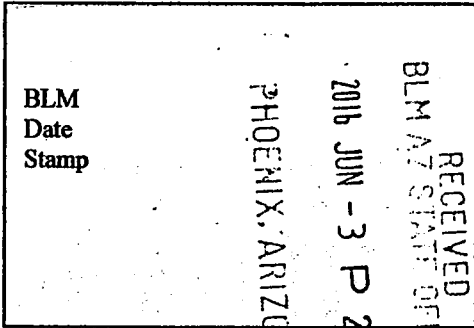

The general course of this claim is N&S and it is situated in Mohave
County, Arizona. This claim is 1500 feet in length and 600 feet in width. This claim runs
from the location monument on which this location notice is posted approximately 300 feet in a
west direction to the west end line and 1500 feet in a N direction to the
N end line. This claim is marked by six monuments, one at each corner and one at the center of each
end line of the claim.

The location monument on which this notice is posted is situated within Section 30, Township 23
N, Range 12 W, Gila Salt River Base and Meridian, Arizona and this claim encompasses portions
of the following quarter section (s), section (s), Township (s) and Range (s) SW 1/4 sec.30 T.23.N R.13.W

Gila Salt River Base and Meridian, Arizona.

The locality of this claim with reference to some natural object or permanent monument and additional information
(if any) concerning its locality are as follows: The S W cor of WO#2 is East 714.62 feet @ Heading 90.13 degrees
of the N.W. cor Datum. pin of sec.31 T.23.N' R.12 W

DATED AND POSTED on the ground this 1 day of April, 2016.

LOCATOR (s) Steve Hodges Jimmy Hodges

Form MCF100 Revised July 2005

AMC438460

RECEIVED
 BLM AZ STATE OFFICE
 2016 JUN - 3 P 2:20
 PHOENIX, ARIZONA

the NW cor of wo#2 is
 1.655.74 feet @
 Heading 26.05
 degrees NE of sec
 30.SW cor Datum pin

MINING CLAIM MAP

Lode (●) Placer ()

1 mile
 Type text here

1 mile

the SW cor of wo#2 is East
 714.62 feet @ heading 90.13
 degrees of sec 31&30
 NW&SW Datum pin T23N
 31 30 R13W

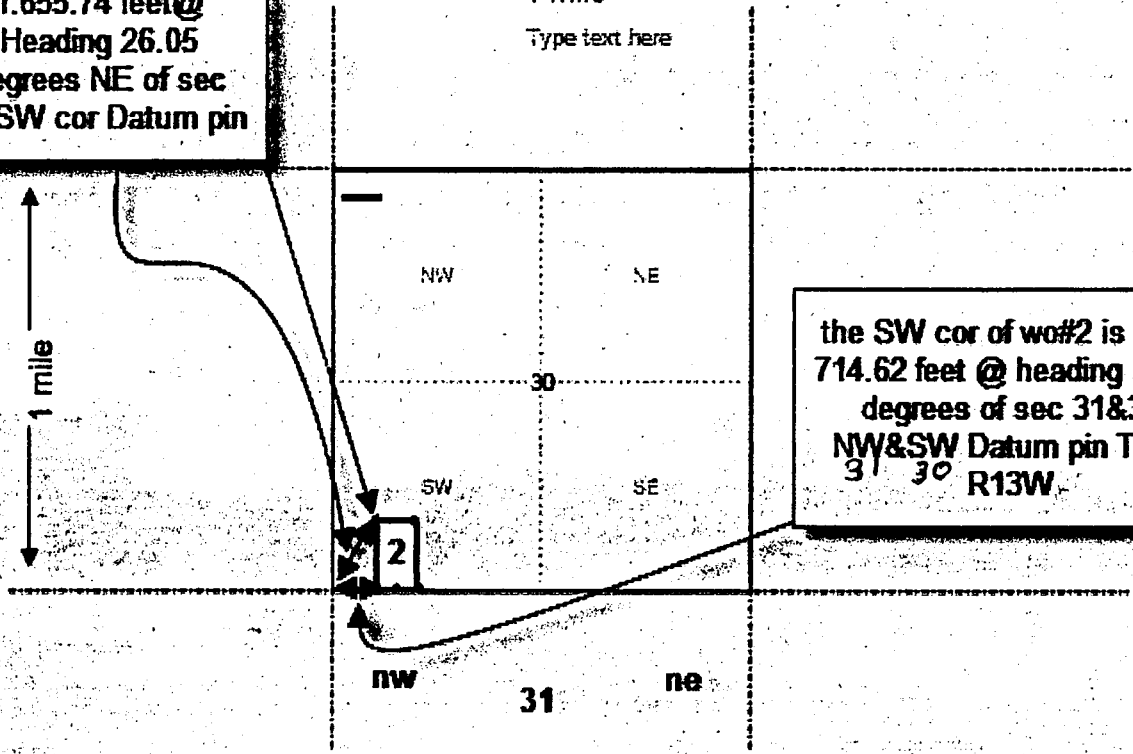

Scale : 1" = 2000 feet

1. The above map depicts the WO#2 mining claim, which is located in Section (s)
30, Township 23 N, Range 12 W, Gila and Salt River Base and Meridian,
 County, Arizona.

2. The type of corner and location monuments used are as follows: 2x2 & 1X2 wood post

3. The bearings and distances in degrees and feet between claim corners are as depicted on the map.

Form MCF100a

AMC438460

FEE# 2016018669

OFFICIAL RECORDS
OF MOHAVE COUNTY
ROBERT BALLARD,
COUNTY RECORDER



04/28/2016 02:35 PM Fee: \$10.00

PAGE: 1 of 2

LOCATION NOTICE FOR LODE MINING CLAIM

NOTICE IS HEREBY GIVEN that the _____
wo#1 _____ lode mining claim has been located
by steve hodges & jim hodges whose current mailing
address is p.o Box 874 Beaver Utah.84713
Jimmy Hodges p.o Box 1319 Beaver UT, 84713

RECEIVED
BLM AZ STATE OFFICE
2015 JUN -3 P 2:20
PHOENIX, ARIZONA
BLM
Date
Stamp

The general course of this claim is N&S and it is situated in Mohave
County, Arizona. This claim is 1500 feet in length and 600 feet in width. This claim runs
from the location monument on which this location notice is posted approximately 300 feet in a
west direction to the west end line and 1500 feet in a N direction to the
N end line. This claim is marked by six monuments, one at each corner and one at the center of each
end line of the claim.

The location monument on which this notice is posted is situated within Section 31, Township 23
N, Range 12 W, Gila Salt River Base and Meridian, Arizona and this claim encompasses portions
of the following quarter section (s), section (s), Township (s) and Range (s) NW 1/4 sec 31 T.23.N R.13.W &
SW 1/4 sec.30. T.23.N R.13.W

Gila Salt River Base and Meridian, Arizona.

The locality of this claim with reference to some natural object or permanent monument and additional information
(if any) concerning its locality are as follows: The S W cor of WO#1 is 699.18 feet S.E. @ Heading 171.48 degrees
of the N.W. cor Datum. pin of sec.31 T.23.N' R. 12 W

DATED AND POSTED on the ground this 1 day of April, 2016.

LOCATOR (s) Steve Hodges Jimmy Hodges

Form MCF100
Revised July 2005

AMC 438459

MINING CLAIM MAP

Lode (●) Placer ()

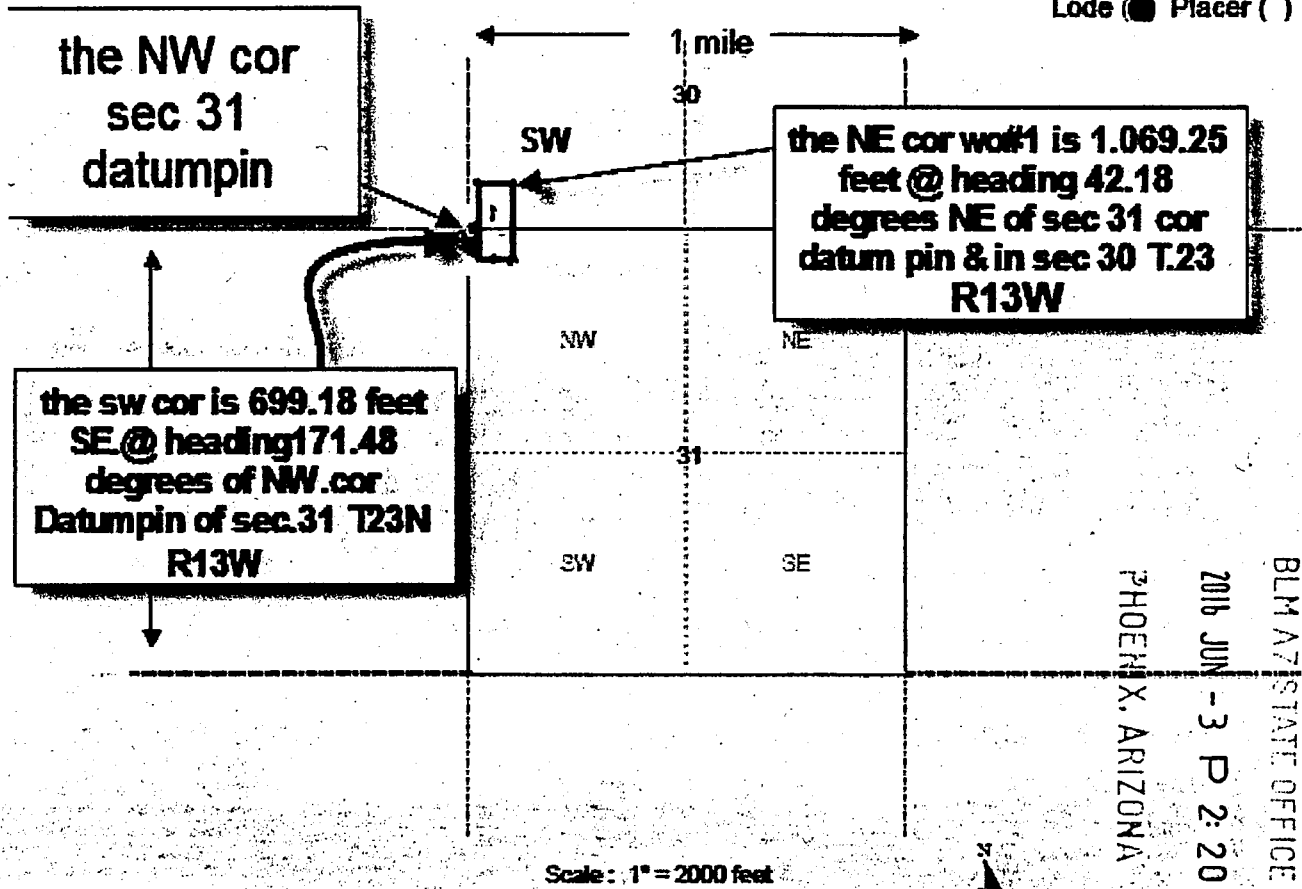

RECEIVED
 BLM AZ STATE OFFICE
 2016 JUN -3 P 2:20
 PHOENIX, ARIZONA

Scale : 1" = 2000 feet

1. The above map depicts the WO#1 mining claim, which is located in Section (s) 31&30, Township 23 N, Range 13 W, Gila and Salt River Base and Meridian, _____ County, Arizona.
2. The type of corner and location monuments used are as follows: 2x2 & 1x2 wood post
3. The bearings and distances in degrees and feet between claim corners are as depicted on the map.

Form MCF100a
 Revised July 2005

This form is available from the Arizona Department of Mines & Mineral Resources and may be reproduced.

AMC 438459

DEPARTMENT OF INTERIOR
BUREAU OF LAND MANAGEMENT

Input Parameters for Geographic Report with Land

System Id = CR

Admin State = AZ

Geo State =

Casetype Begins With

Case Disp Txt = AUTHORIZED, CANCELLED, EXPIRED, PENDING, REJECTED, RELINQUISHED, WITHDRAWN

Mer Twp Rng =

Section =

Mtrs = 14 0230N 0120W 030, 14 0230N 0120W 031, 14 0230N 0120W 999

Commodity =

Commodity Txt =

Pending Org =

Pend Org Decode =

Total Rows Returned: 1

RUN TIME: 10:20 AM

UNITED STATES DEPARTMENT OF INTERIOR
BUREAU OF LAND MANAGEMENT
GEOGRAPHIC REPORT WITH LAND
Sorted by Serial Number

RUN DATE: 06/08/2016
Page 1 of 1

Serial Number: AZA 026502
Total Case Acres: 1.000

<u>Casetype</u>	<u>Case Disp</u>				<u>Sect</u>	<u>Sur Typ</u>	<u>Sur Num</u>	<u>Suff</u>	<u>Subdivision</u>	<u>Act Pend</u>
380913	EXPIRED	14	0230N	0120W	030	ALIQ			SE;	

Jimmy Hodges
P.O. 1319
Beaver Utah 84713

CERTIFIED MAIL



7015 1730 0001 1653 6532



1000



85004

U.S. POSTAGE
PAID
BEAVER, UT
84713
MAY 31, 16
AMOUNT
\$7.15
R2305E123916-02

RECEIVED
BLM AZ STATE OFFICE
2016 JUN -3 P 2:08
PHOENIX, ARIZONA

Bureau of Land Management
Arizona State Office
One N. Central Avenue Suite 800
Phoenix Arizona 85004-4427